VISIT…

LANZAROTE Caliente.COM

EVERYWHERE

Words and Music by
MICHELLE BRANCH
and JOHN SHANKS

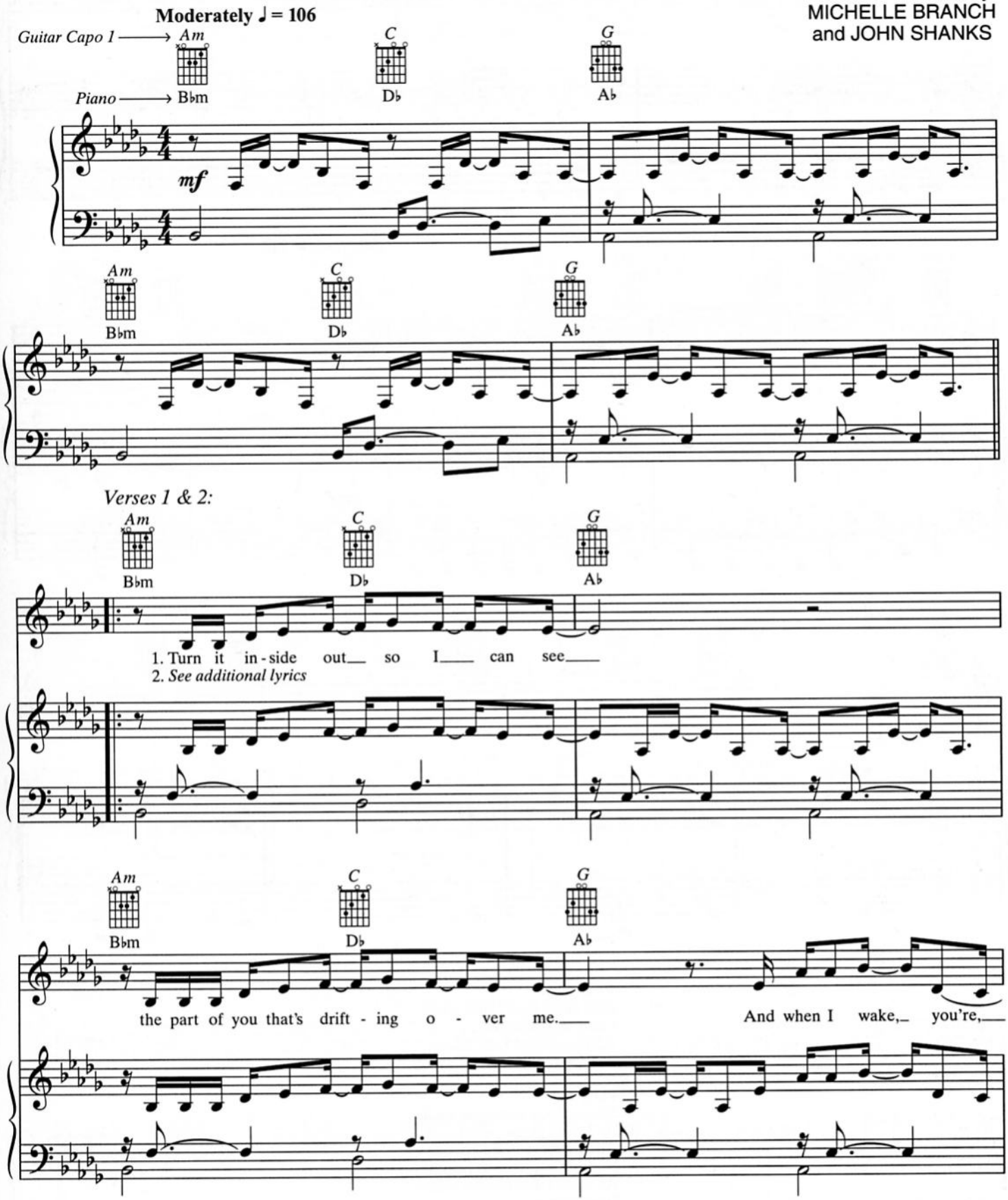
Moderately ♩ = 106
Guitar Capo 1 → Am C G
Piano → B♭m D♭ A♭

Am C G
B♭m D♭ A♭
Verses 1 & 2:
Am C G
B♭m D♭ A♭
1. Turn it in-side out so I can see
2. See additional lyrics
Am C G
B♭m D♭ A♭
the part of you that's drift - ing o - ver me. And when I wake, you're,

© 2001 WB MUSIC CORP., I'M WITH THE BAND MUSIC PUBLISHING COMPANY, EMI VIRGIN MUSIC, INC. and LINE ONE PUBLISHING
All Rights for I'M WITH THE BAND MUSIC PUBLISHING COMPANY Administered by WB MUSIC CORP.
All Rights Reserved

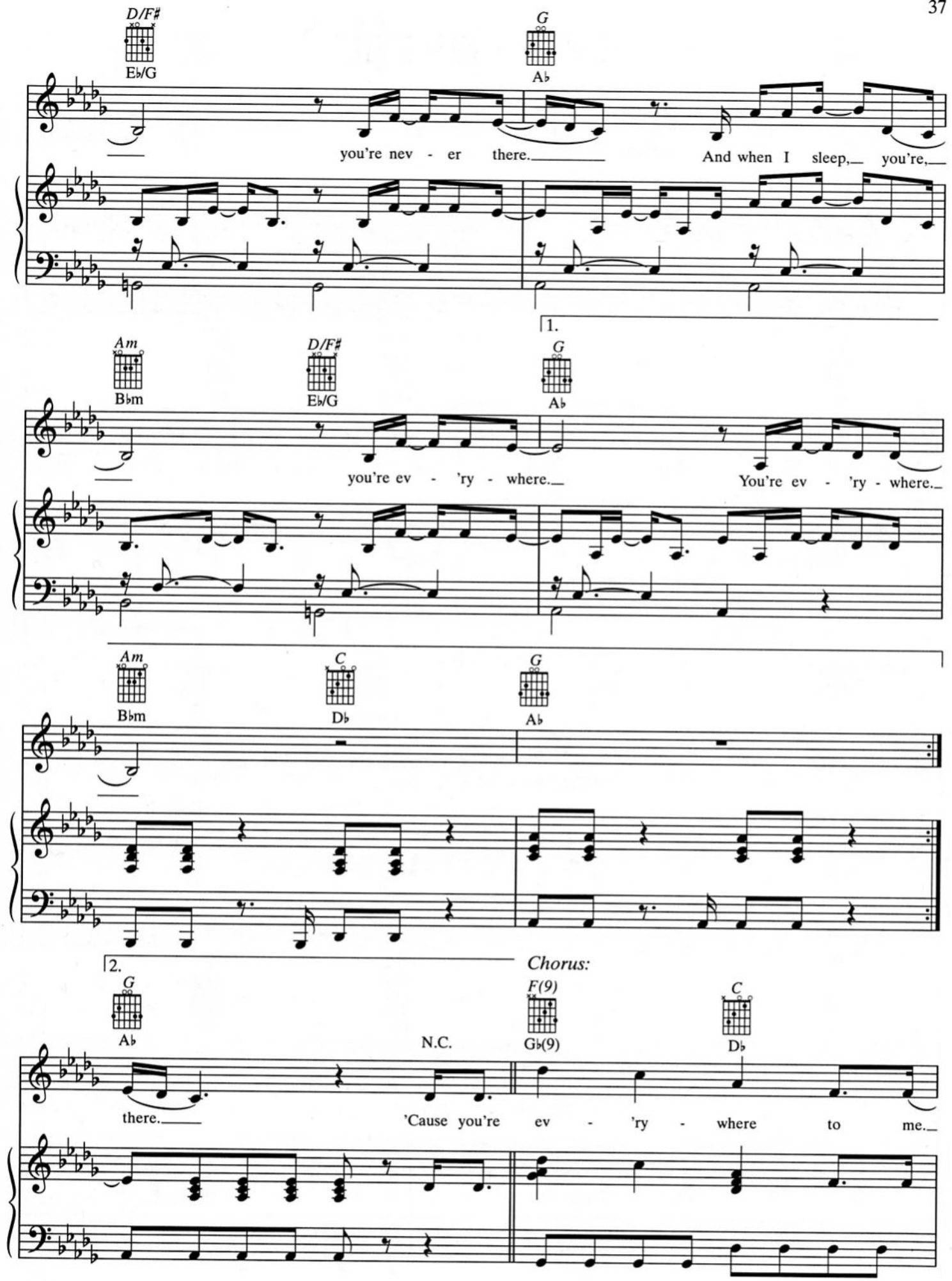
D/F#
E♭/G
G
A♭
you're nev - er there.
And when I sleep, you're,
1.
Am
B♭m
D/F#
E♭/G
G
A♭
you're ev - 'ry - where.
You're ev - 'ry - where.
Am
B♭m
C
D♭
G
A♭
2.
Chorus:
G
A♭
N.C.
F(9)
G♭(9)
C
D♭
there.
'Cause you're ev - 'ry - where to me.

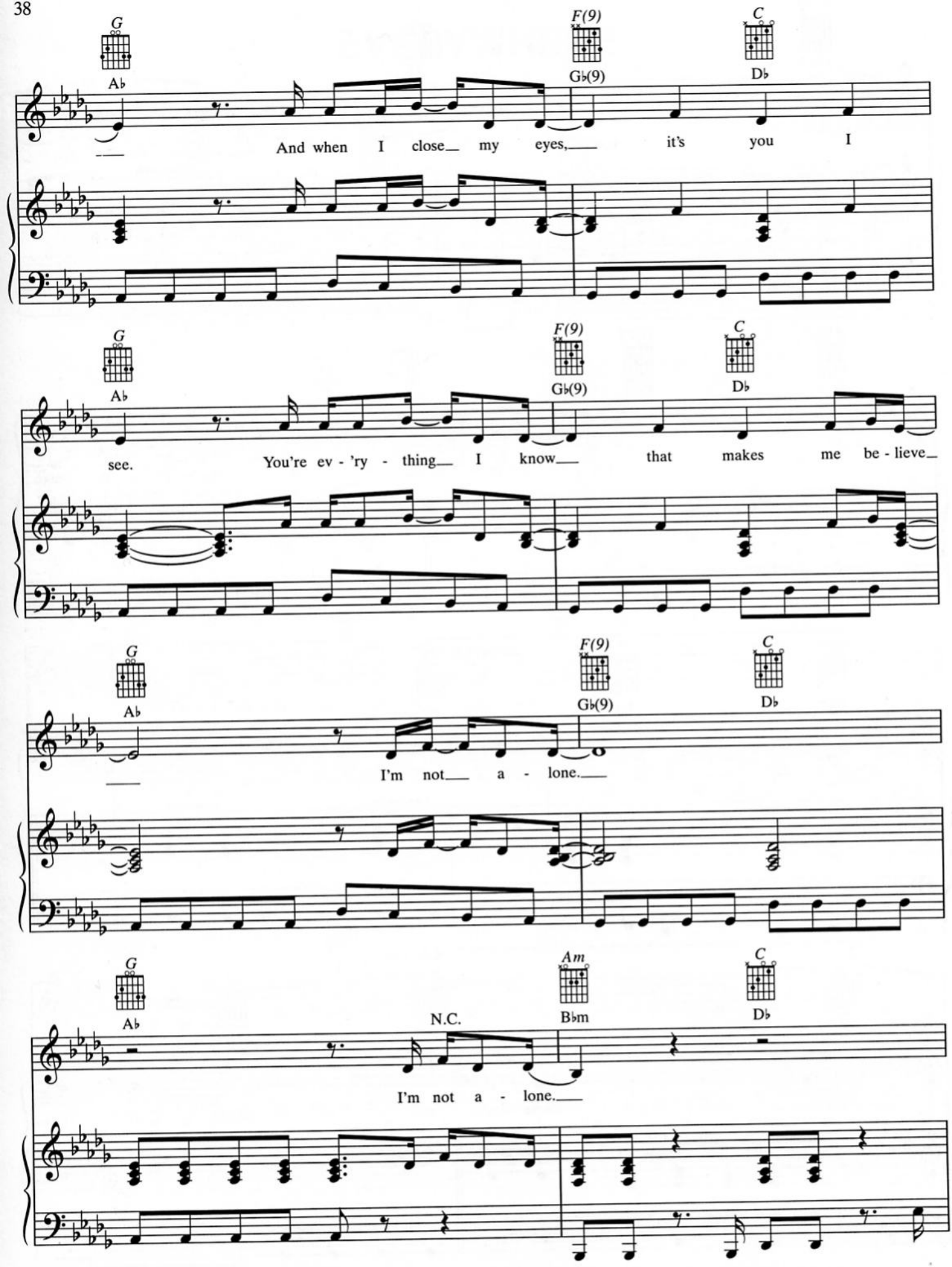
G
A♭
F(9)
G♭(9)
C
D♭
And when I close my eyes, it's you I
see. You're ev - 'ry - thing I know that makes me be - lieve
I'm not a - lone.
N.C.
Am
B♭m
I'm not a - lone.

Verse 3:

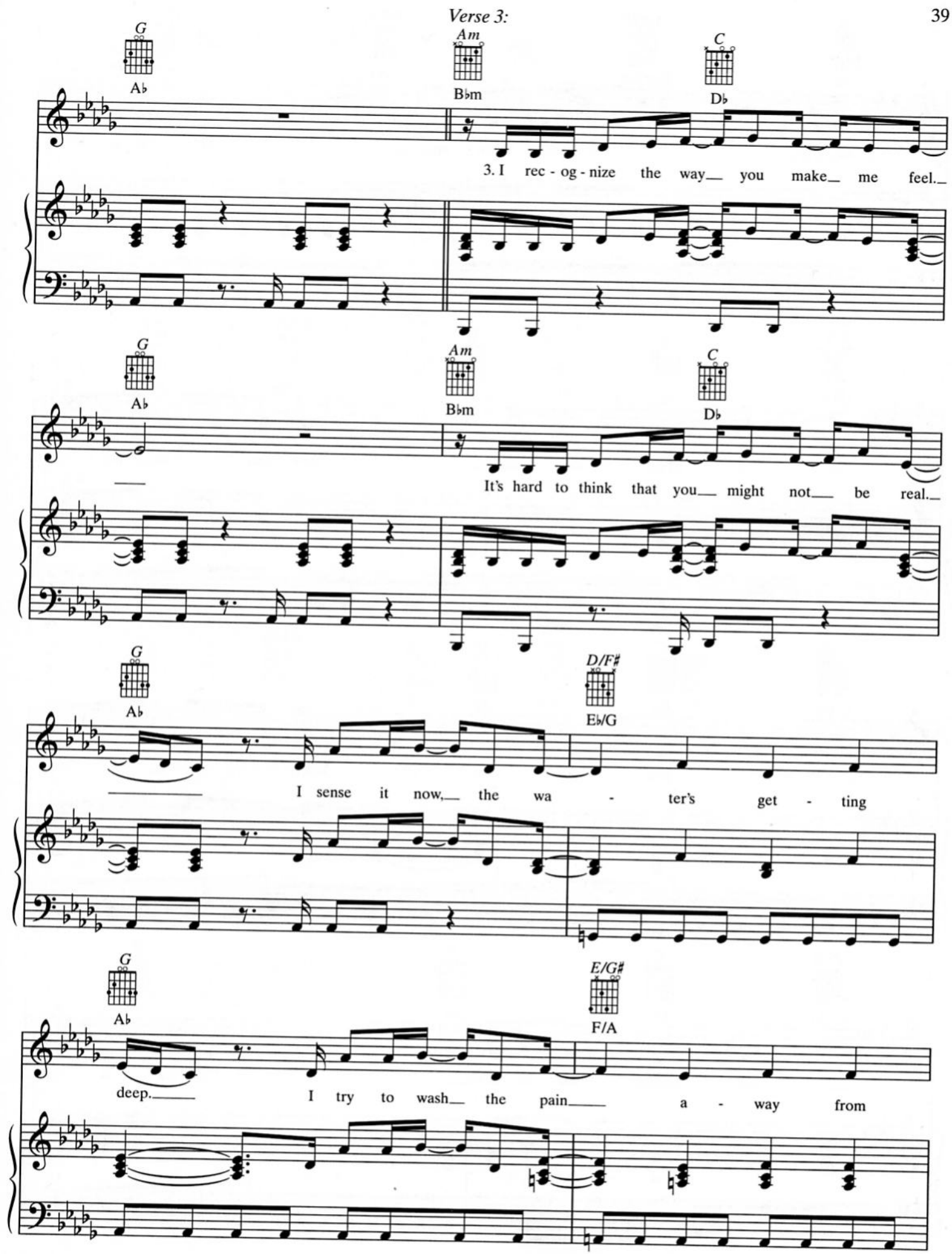
G
A♭
Am
B♭m
C
D♭
3. I rec - og - nize the way you make me feel.
G
A♭
Am
B♭m
C
D♭
It's hard to think that you might not be real.
G
A♭
D/F♯
E♭/G
I sense it now, the wa - ter's get - ting
G
A♭
E/G♯
F/A
deep. I try to wash the pain a - way from

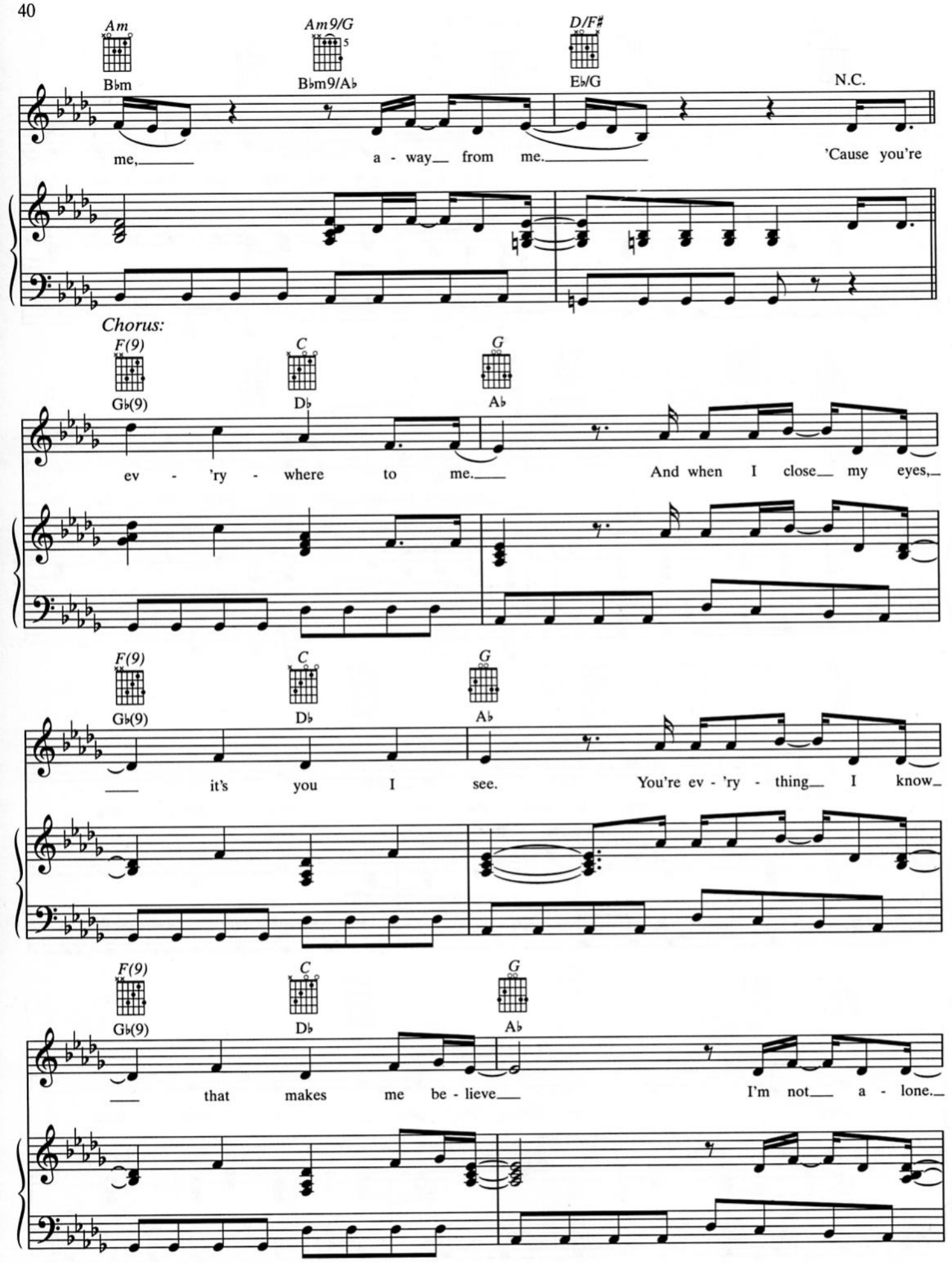
Am
Am9/G
D/F♯
B♭m
B♭m9/A♭
E♭/G
N.C.
me, a - way from me. 'Cause you're
Chorus:
F(9)
C
G
G♭(9)
D♭
A♭
ev - 'ry - where to me. And when I close my eyes,
F(9)
C
G
G♭(9)
D♭
A♭
it's you I see. You're ev - 'ry - thing I know
F(9)
C
G
G♭(9)
D♭
A♭
that makes me be - lieve I'm not a - lone.

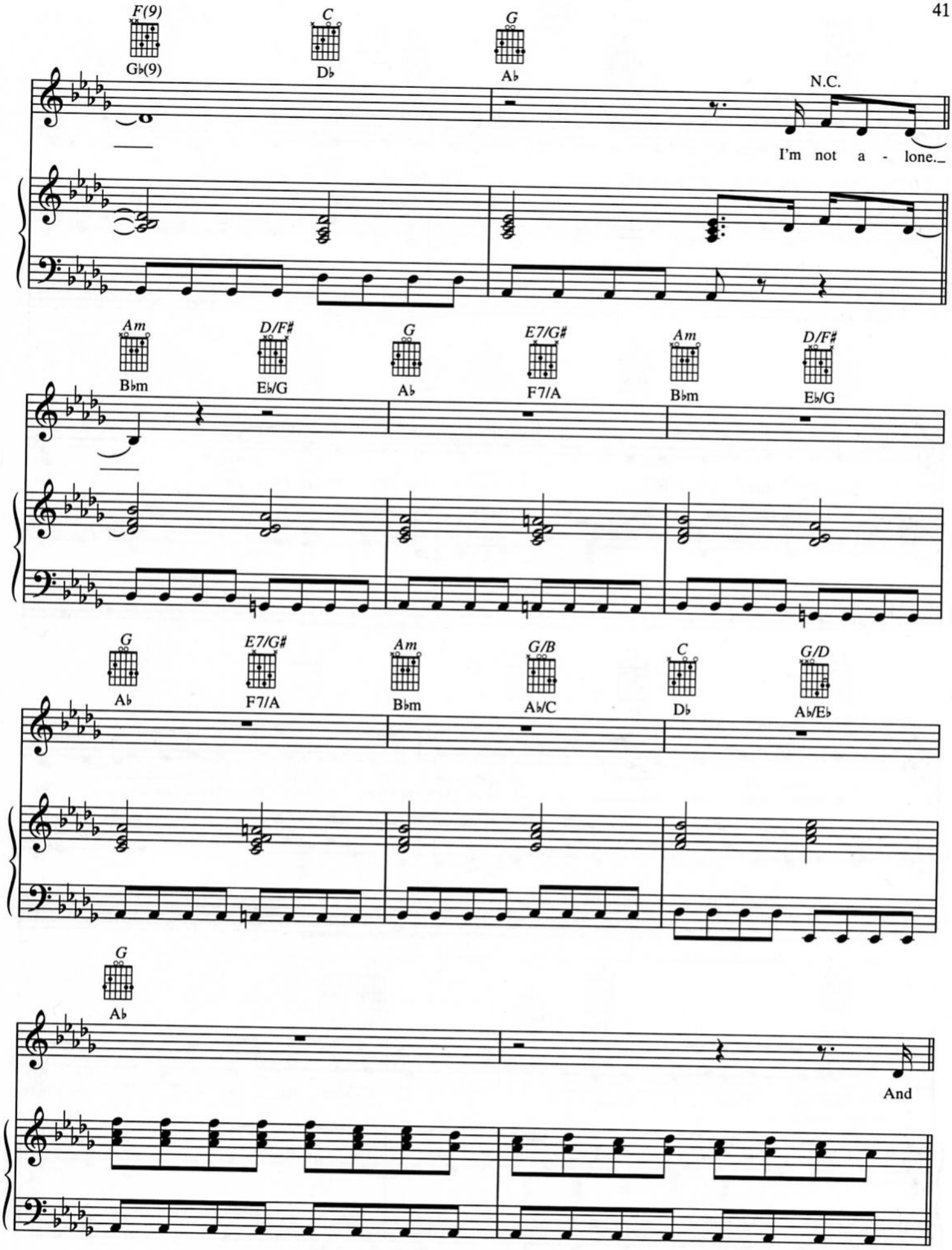
F(9)
G♭(9)
C
D♭
G
A♭
N.C.
I'm not a - lone.
Am
B♭m
D/F♯
E♭/G
G
A♭
E7/G♯
F7/A
Am
B♭m
D/F♯
E♭/G
G
A♭
E7/G♯
F7/A
Am
B♭m
G/B
A♭/C
C
D♭
G/D
A♭/E♭
G
A♭
And

Bridge:

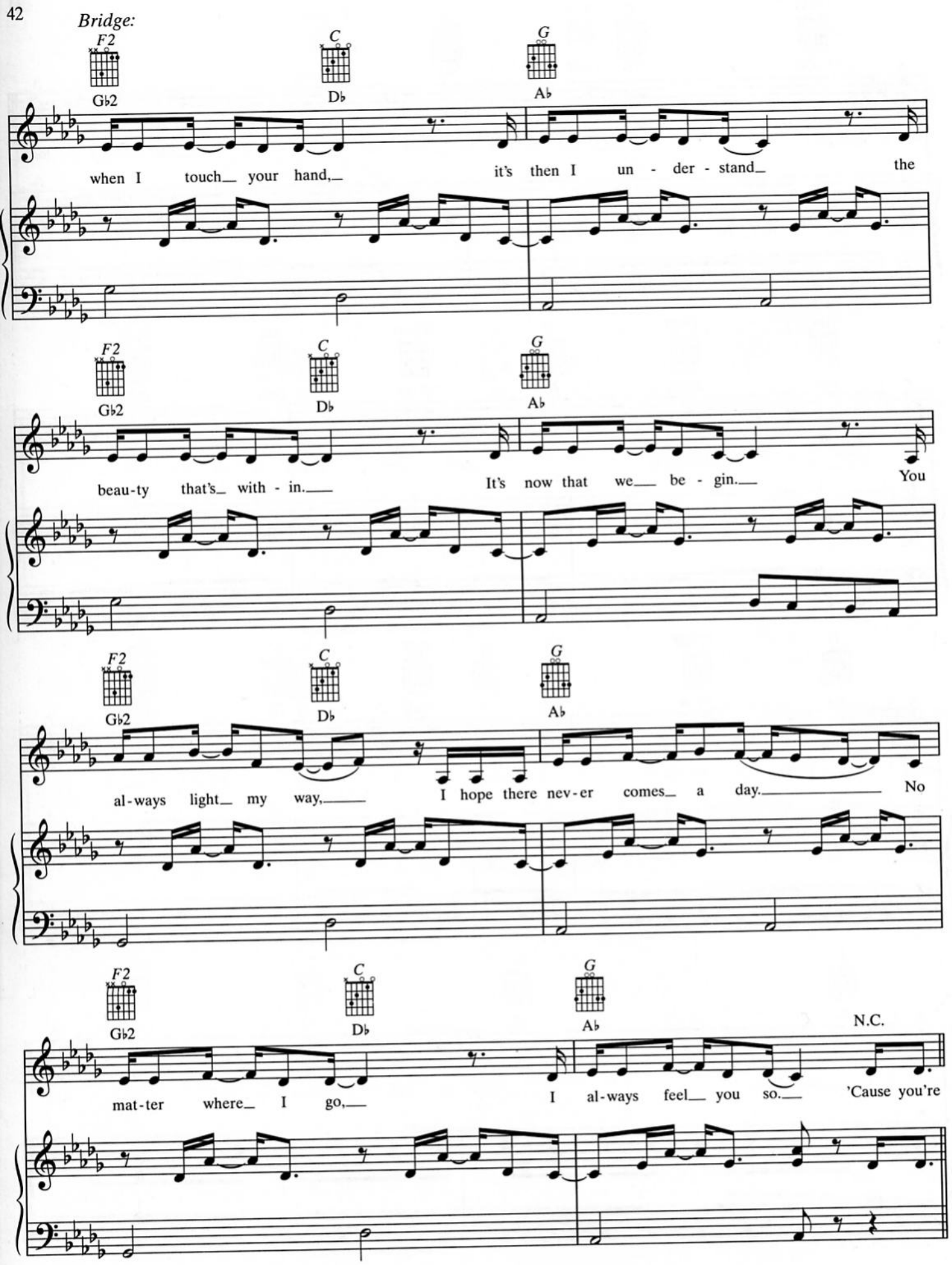
F2
G♭2
C
D♭
G
A♭
when I touch your hand, it's then I un - der - stand the
F2
G♭2
C
D♭
G
A♭
beau-ty that's with - in. It's now that we be - gin. You
F2
G♭2
C
D♭
G
A♭
al-ways light my way, I hope there nev-er comes a day. No
F2
G♭2
C
D♭
G
A♭
N.C.
mat-ter where I go, I al-ways feel you so. 'Cause you're

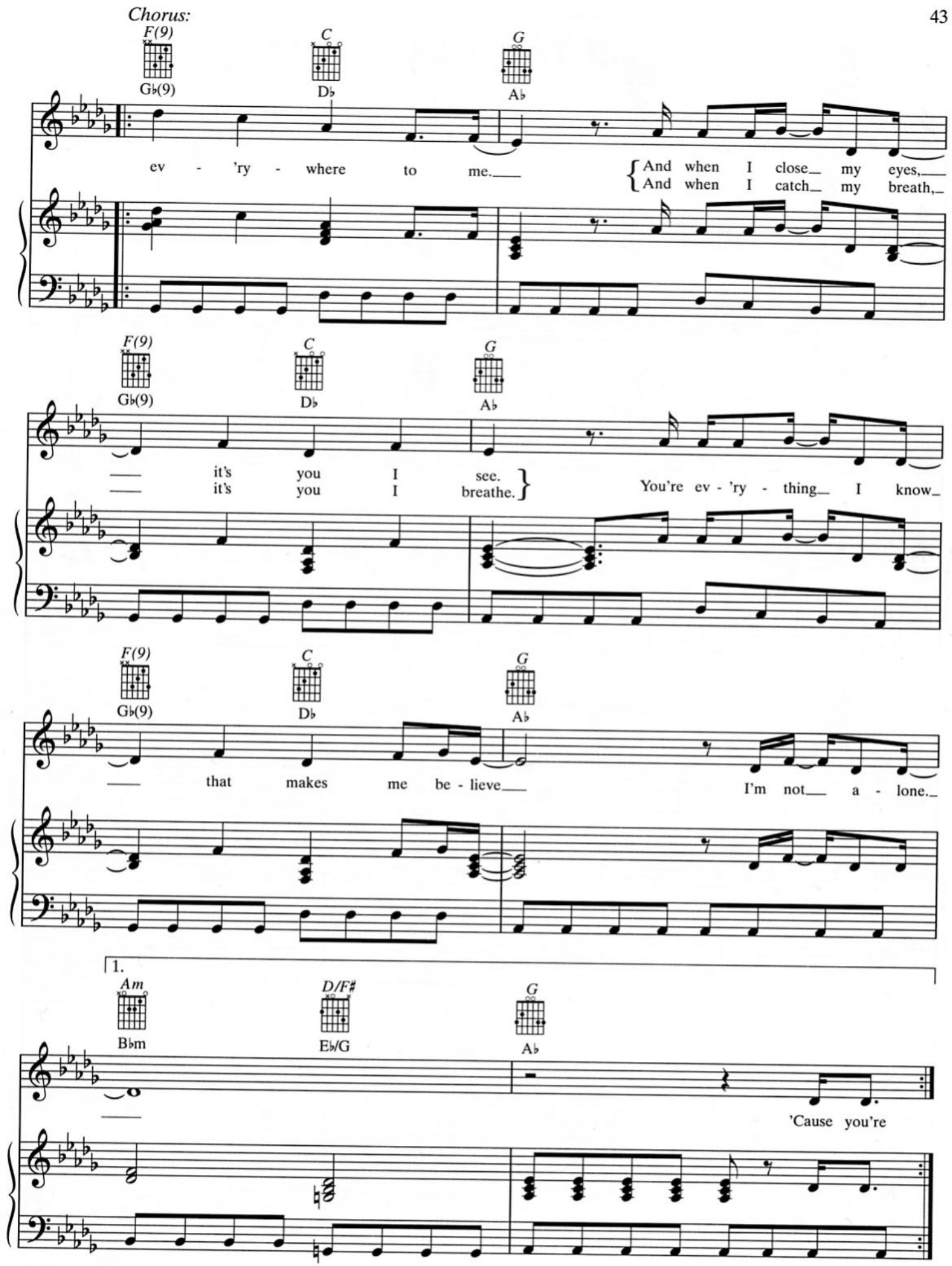
Chorus:
F(9)
G♭(9)
C
D♭
G
A♭
ev - 'ry - where to me.
And when I close my eyes,
And when I catch my breath,
it's you I see.
it's you I breathe.
You're ev - 'ry - thing I know
that makes me be - lieve
I'm not a - lone.
1.
Am
B♭m
D/F♯
E♭/G
'Cause you're

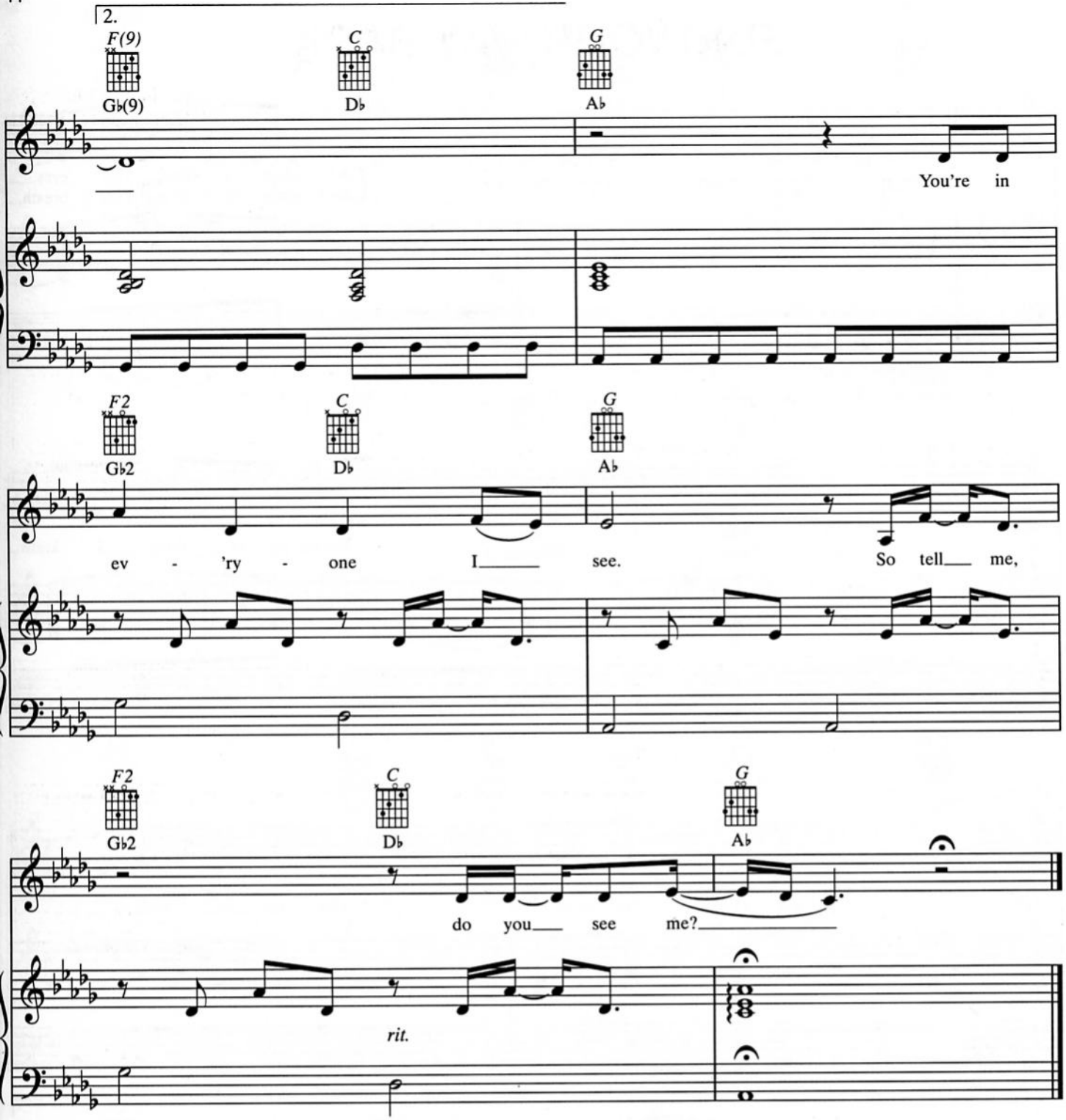

Verse 2:
Just tell me how I got this far.
Just tell me why you're here and who you are.
'Cause every time I look, you're never there.
And every time I sleep, you're always there.
(To Chorus:)